

MICROFILMED

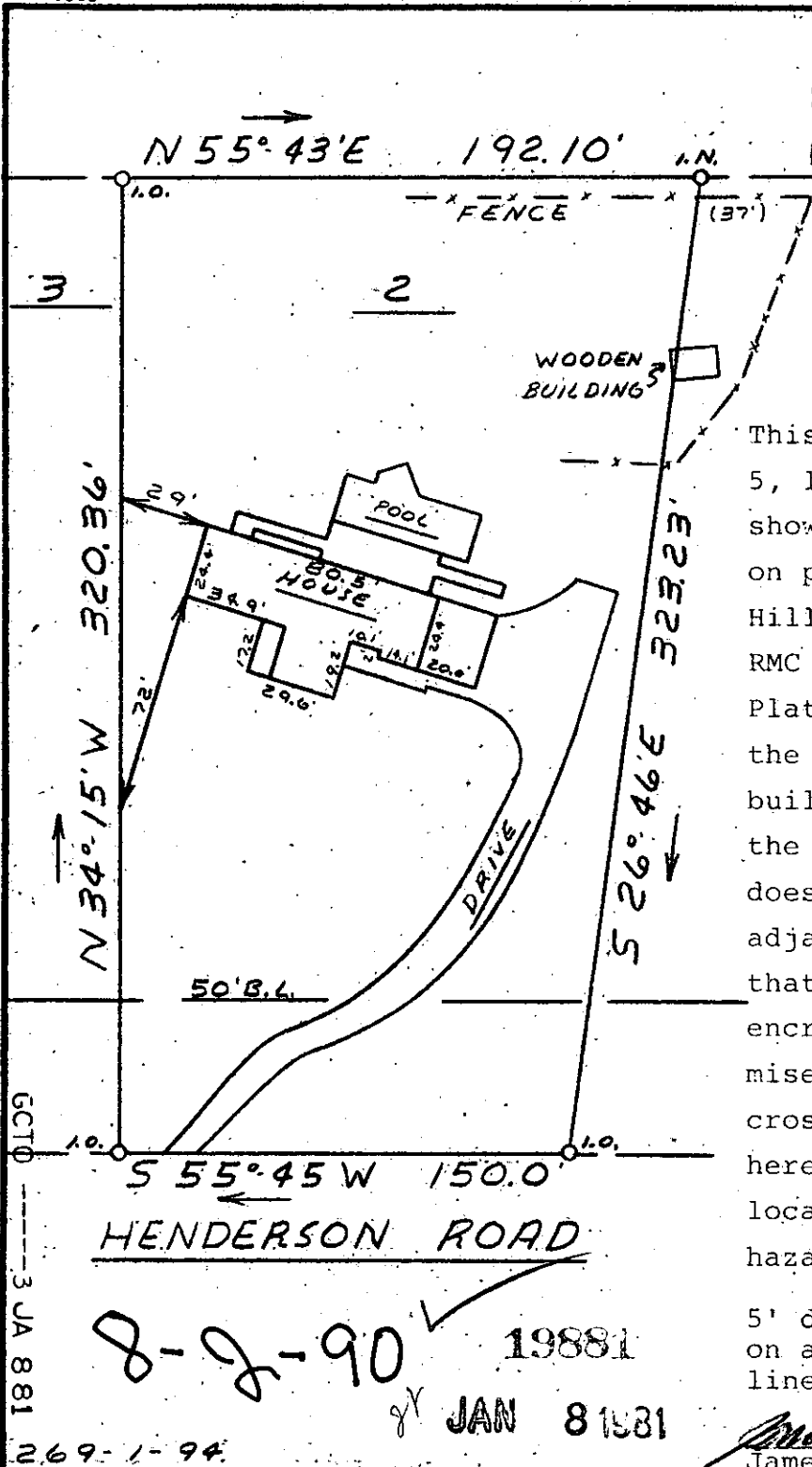

This is to certify that on January 5, 1981, I surveyed the property shown on this plat, known as Lot 2 on plat of Property of Joe W. Hiller Et. Al., recorded in the RMC Office of Greenville County in Plat Book PPP on page 62, and that the property lines, walls and buildings are as shown hereon; that the building located on said lot does not encroach or project on adjacent streets or property, and that no adjacent walls or buildings encroach or project on said premises, and that no utility lines cross this property except as shown hereon. This property is not located in a designated flood hazard area.

5' drainage and utility easement on all side and rear property lines.

James R. Freeland
James R. Freeland RLS & PE 4781

FILED
GREENVILLE CO. S.C.
JAN 8 3 52 PM '81
DONNIE S. TANKERSLEY
R.M.C.

8-2-90 ✓ 19881
JAN 8 1981

GCTD
3 JA 881
269-1-94
541
PRINT MADE BY
DOCI

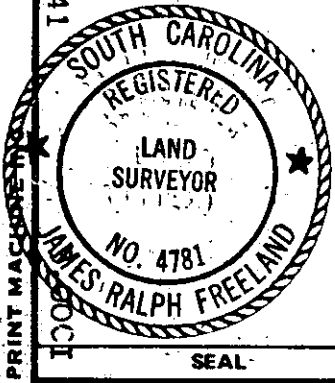

**STATE OF SOUTH CAROLINA
GREENVILLE COUNTY**

JOE W. HILLER ET AL.
LOT 2
PROPERTY OF
RALPH W. CALLAHAN JR.
CATHRYN H. HAGOOD

FREELAND & ASSOCIATES Engineers • Land Surveyors	
GREENVILLE, S.C.	
SURVEY	LT
DRAWN	MC
CHECK	MC
SCALE	1" = 60'
DATE	1-5-81
DWG. NO.	81-6073